

# MORGANA TETHEROW-KELLER

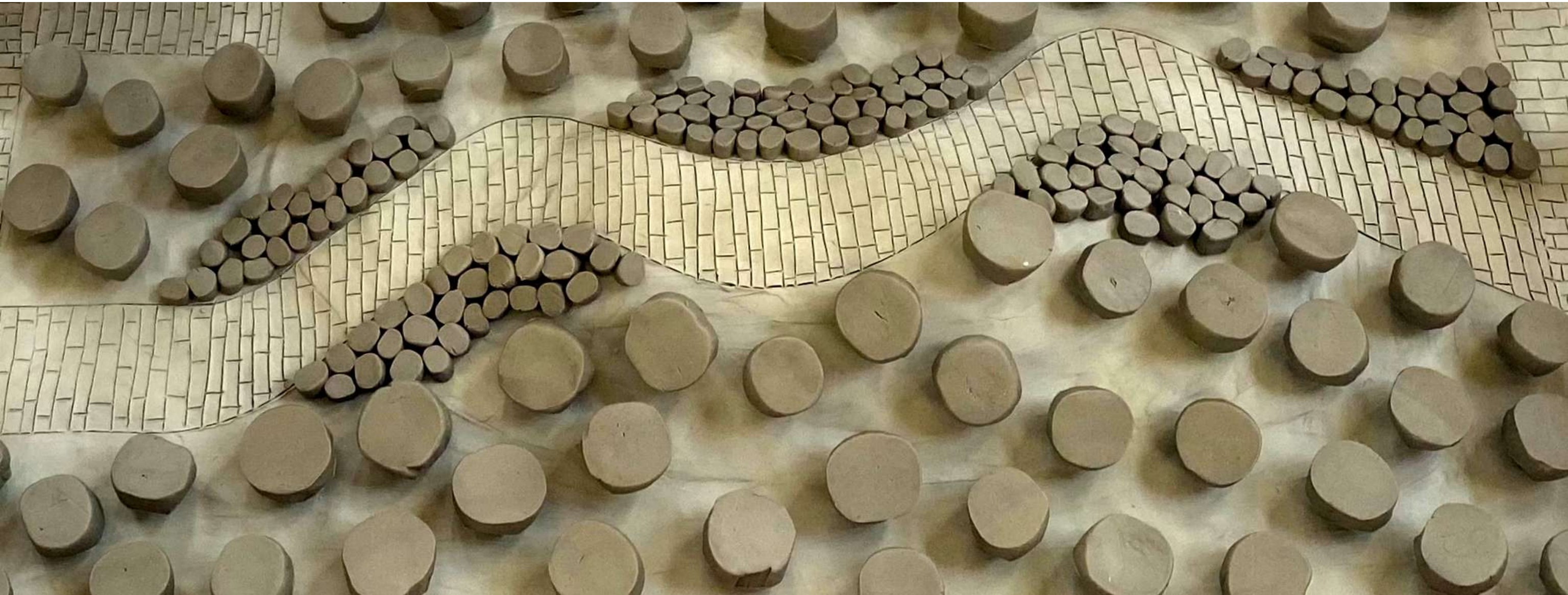

LA 702I COURSE PORTFOLIO



# COURTYARD DESIGN

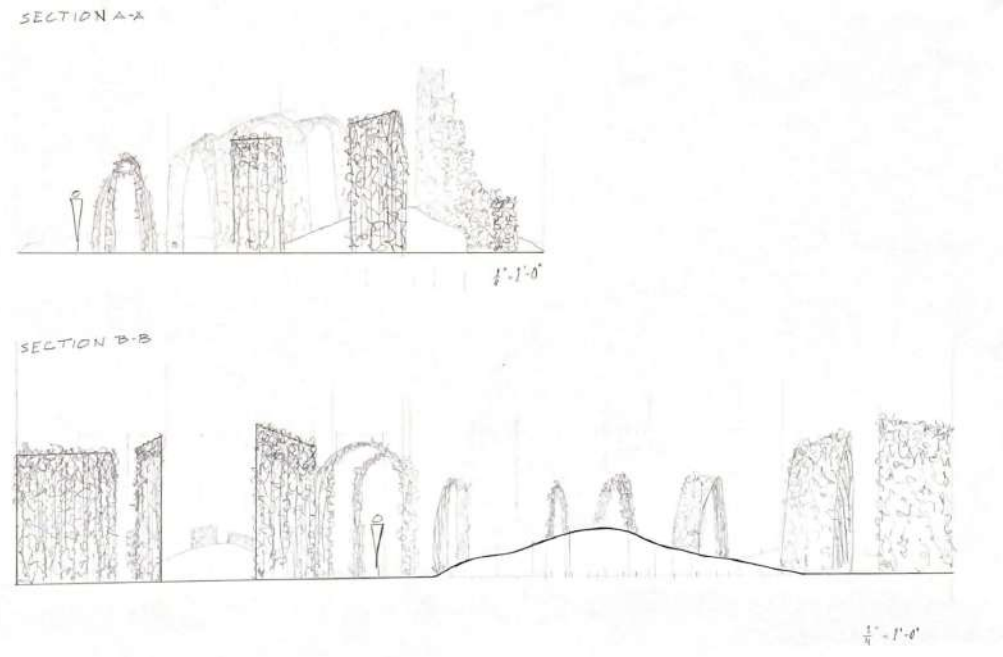
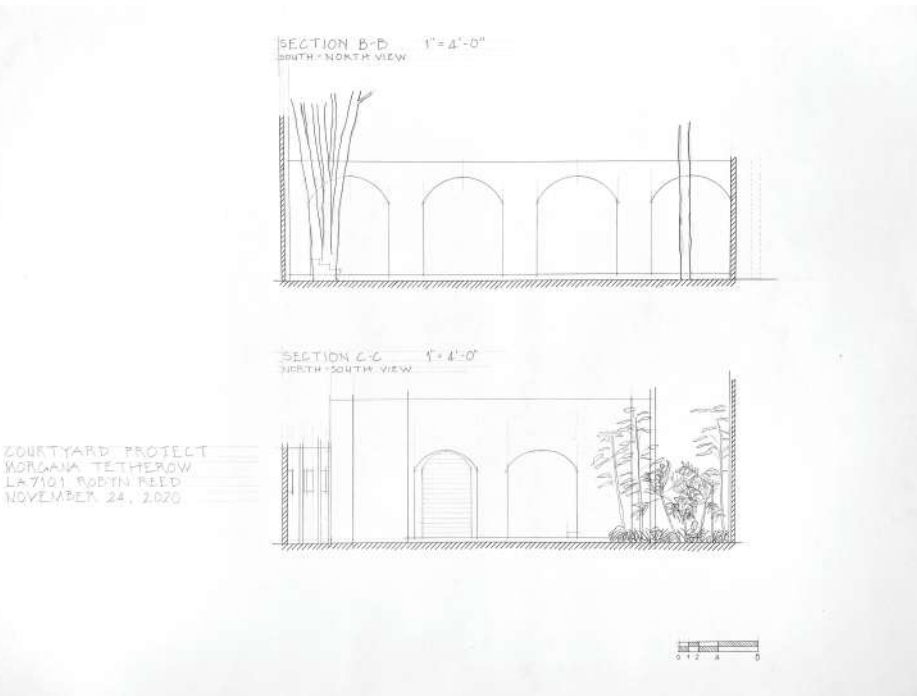
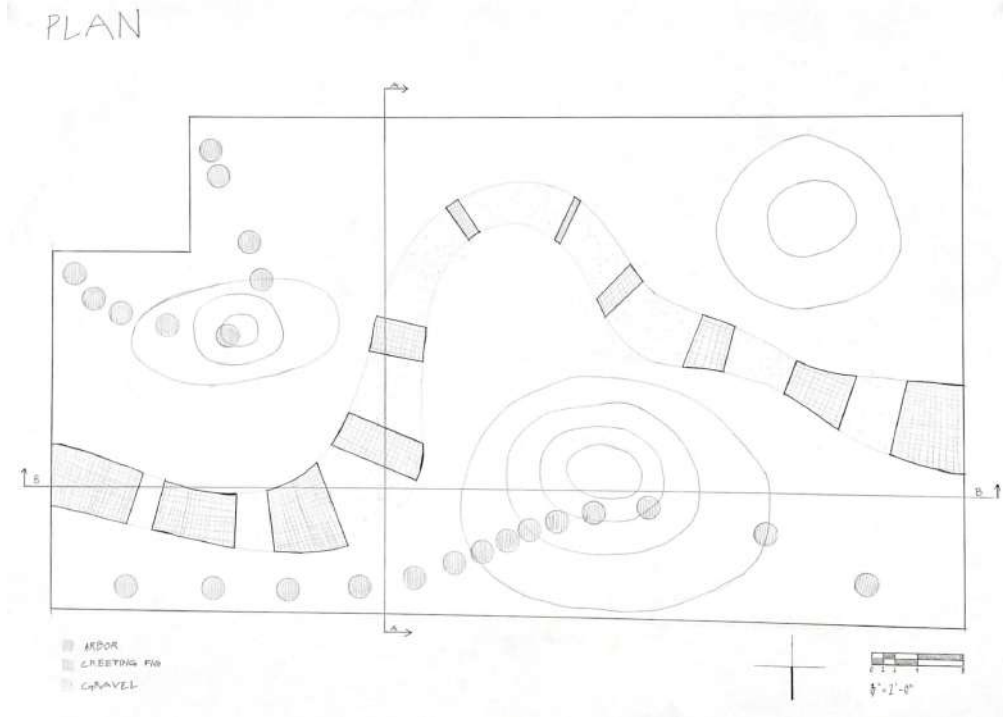
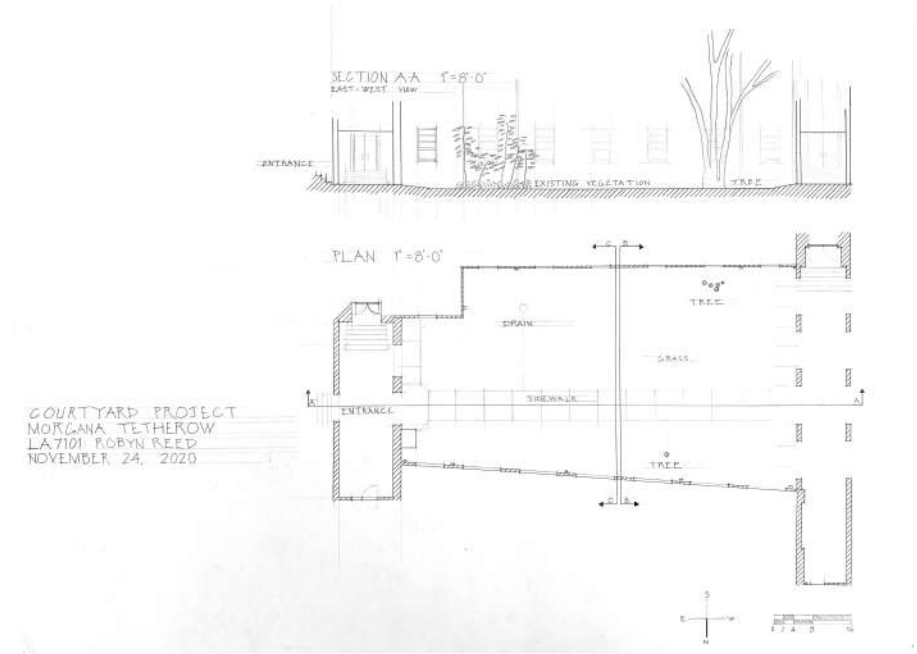

# ATCHAFALAYA BASIN KAYAK LAUNCH

In an attempt to honor the Chitimacha tribe, who used to inhabit the area, this kayak launch is lined with green walls. Suspended from the elevated highway, the green walls are populated with medicinal plants that the Chitimacha tribe once utilized. The living walls also act as a sound buffer from the noise of the highway with their constant water flow dripping into the canal.

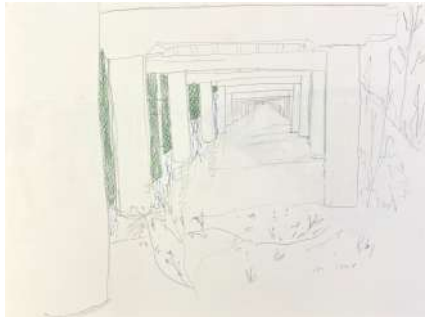

WHISKEY BAY KAYAK LAUNCH

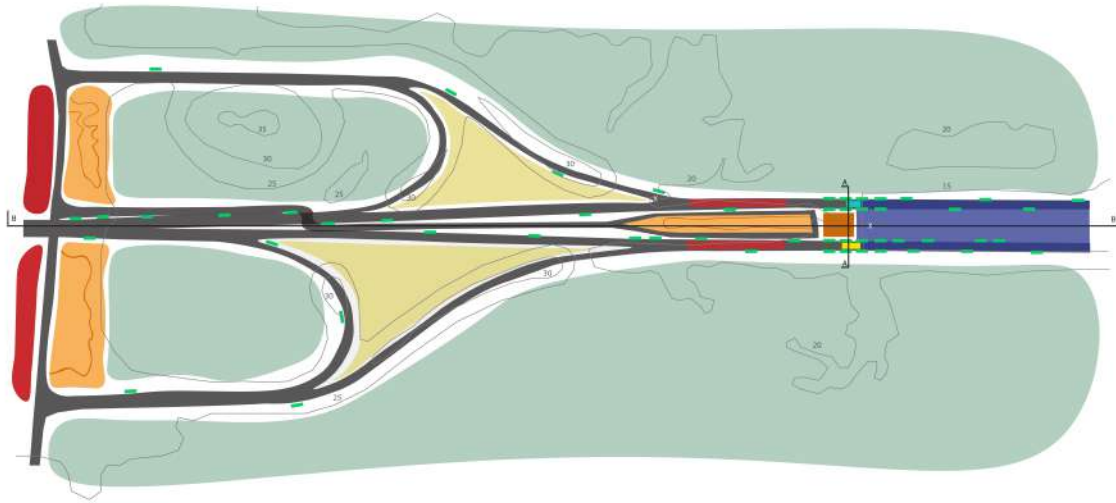

- road
- existing vegetation
- Little Tensas Bayou
- proposed parking
- proposed planting area
- proposed educational garden
- proposed kayak storage and lookout
- proposed motorboat launch (15% slope)
- proposed kayak launch (8% slope)
- proposed living walls (standing and hanging)
- proposed pathways



LIVING WALL PLANTING BLOOM SEASON

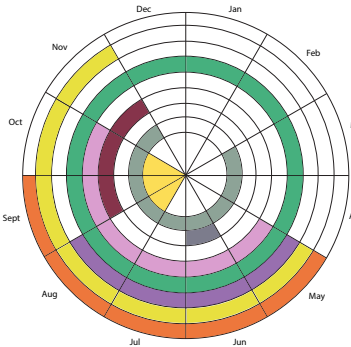

EDUCATIONAL GARDEN PLANTING BLOOM SEASONS

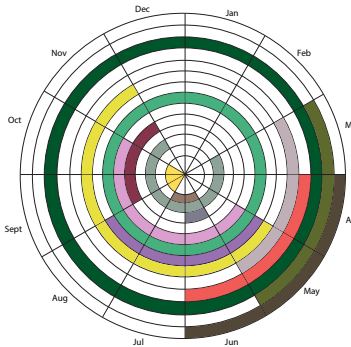

- Trumpet Vine (*Bignonia capreolata*) used for diphtheria
- St. Andrew's Cross (*Ascyrum hypericoides*) used for fever or toothache
- Thistle (*Cirsium horridulum*) used to clear the lungs and throat
- Resurrection Fern (*Marginalia polypodioides*) used for a sore mouth
- Smartweed (*Polygonum punctatum*) used for swelling in the legs
- Sarsaparilla Vine (*Smilax salsapareille*) used as a blood purifier
- Briar-root (*Smilax laurifolia*) used for kidney trouble
- Spanish Moss (*Tillandsia usneoides*) used for chills and fever
- Golden Rod (*Solidago nemoralis*) used for yellow jaundice
- Dock (*Rumex mexicana*) used to regulate menstruation
- Dogwood (*Cornus florida*) used for malaria
- Black Gum (*Nyssa sylvatica*) used for worms
- Dwarf Palmetto (*Sabal adansonii*) used high blood pressure
- Live Oak (*Quercus virginiana*) used for dysentery
- Cat-tail weeds (*Typha latifolia*) used for whooping cough

Sources: Primitive Man, Frank G. Speck  
Lady Bird Johnson Wildflower Center

SECTION A-A  
SOUTH-NORTH VIEW

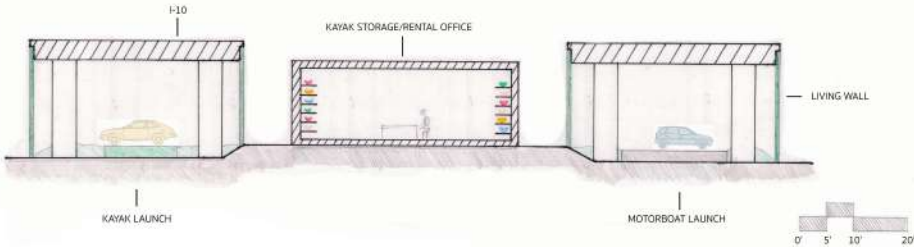

SECTION B-B  
WEST-EAST VIEW

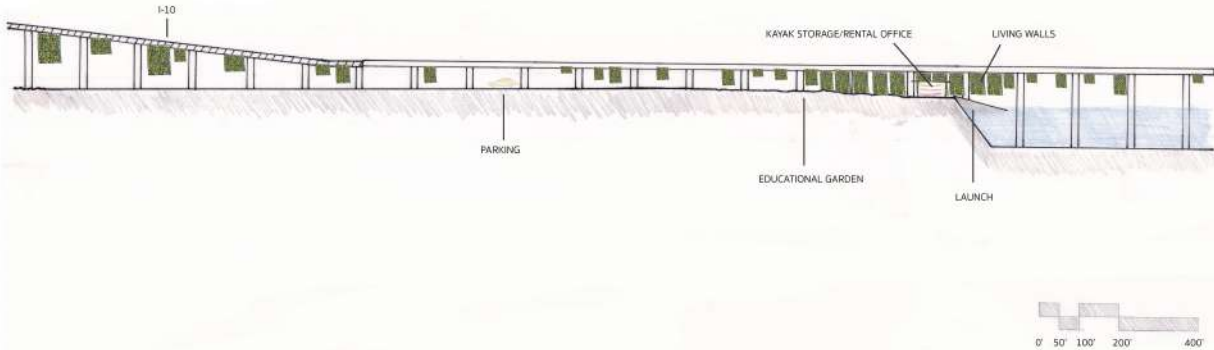



# BREC MEMORIAL STADIUM PARK

